

FRONT ELEVATION

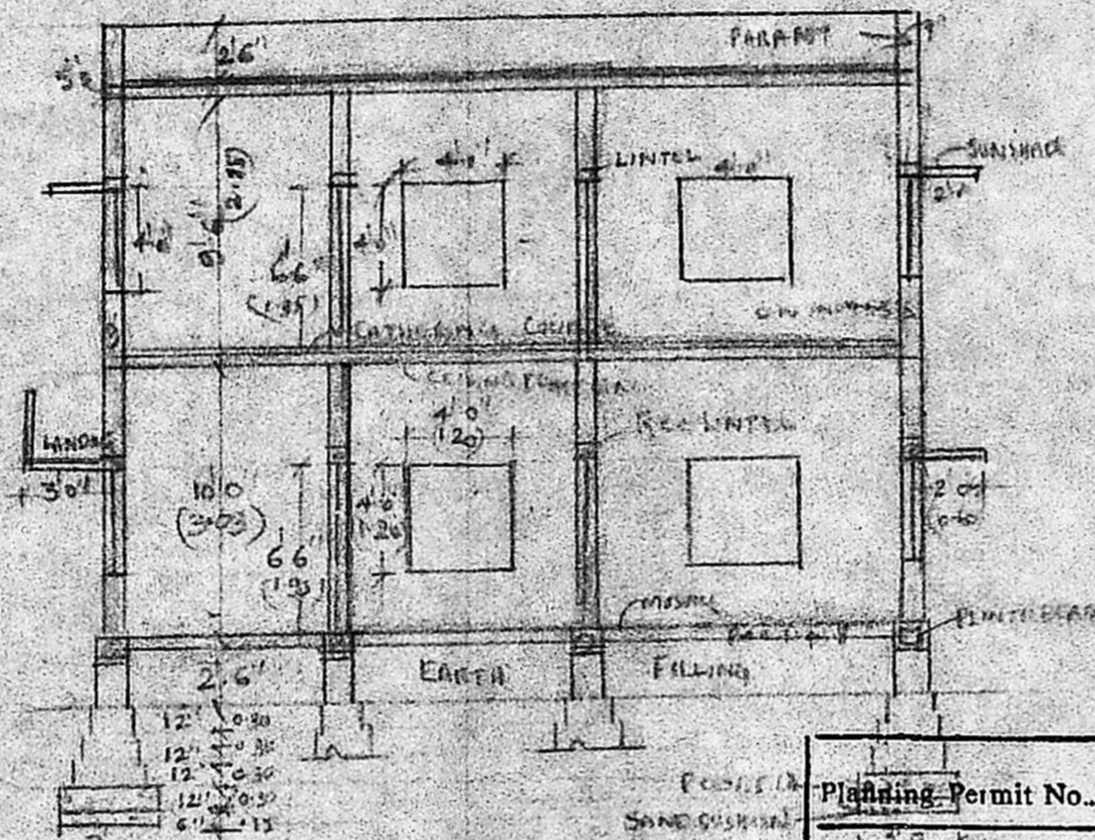

SECTION ON AB

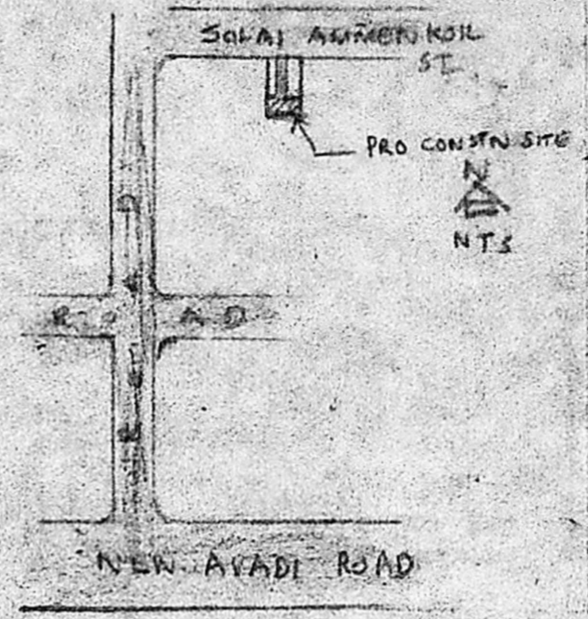

KEY PLAN

Planning Permit No. A 227/90
APPROVED
 SUBJECT TO THE CONDITIONS IN THIS OFFICE LETTER.
 No. A 227/90 Date 12-7-90
S. Jaya
 FOR MEMBER SECRETARY
 MADRAS METROPOLITAN
 DEVELOPMENT AUTHORITY
 MADRAS 600 008

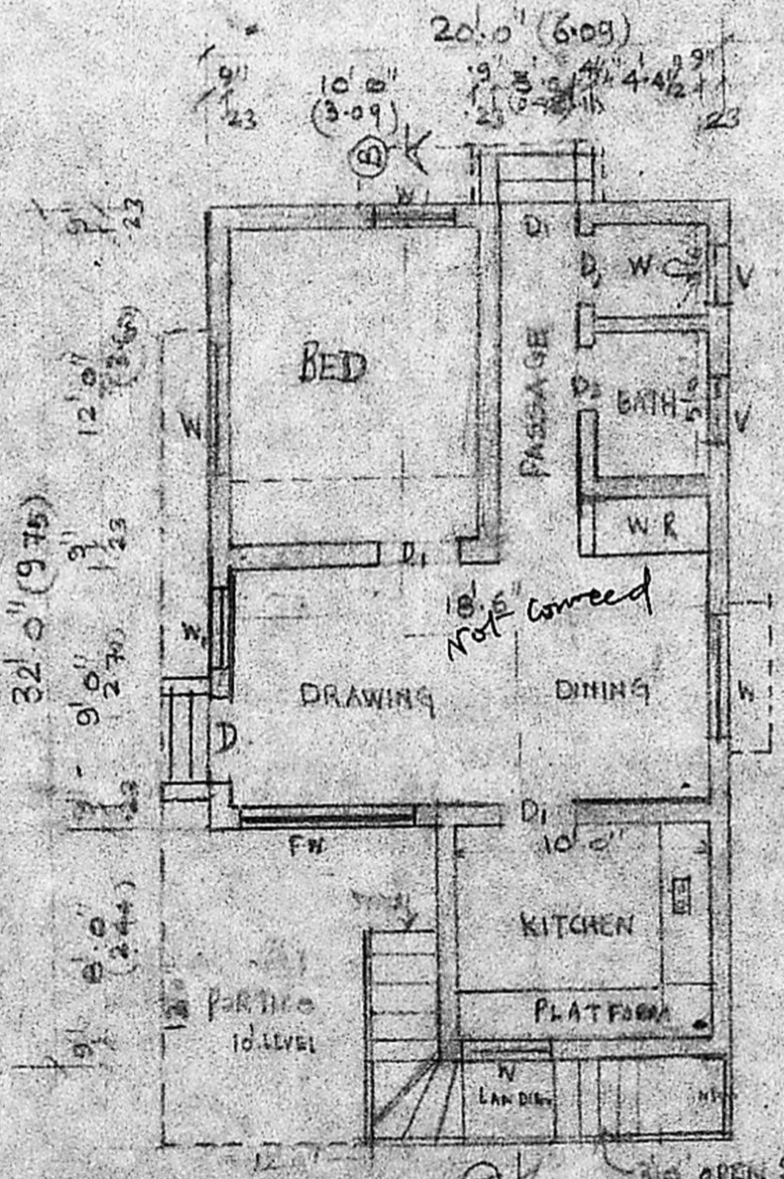

PLAN OF GROUND FLOOR

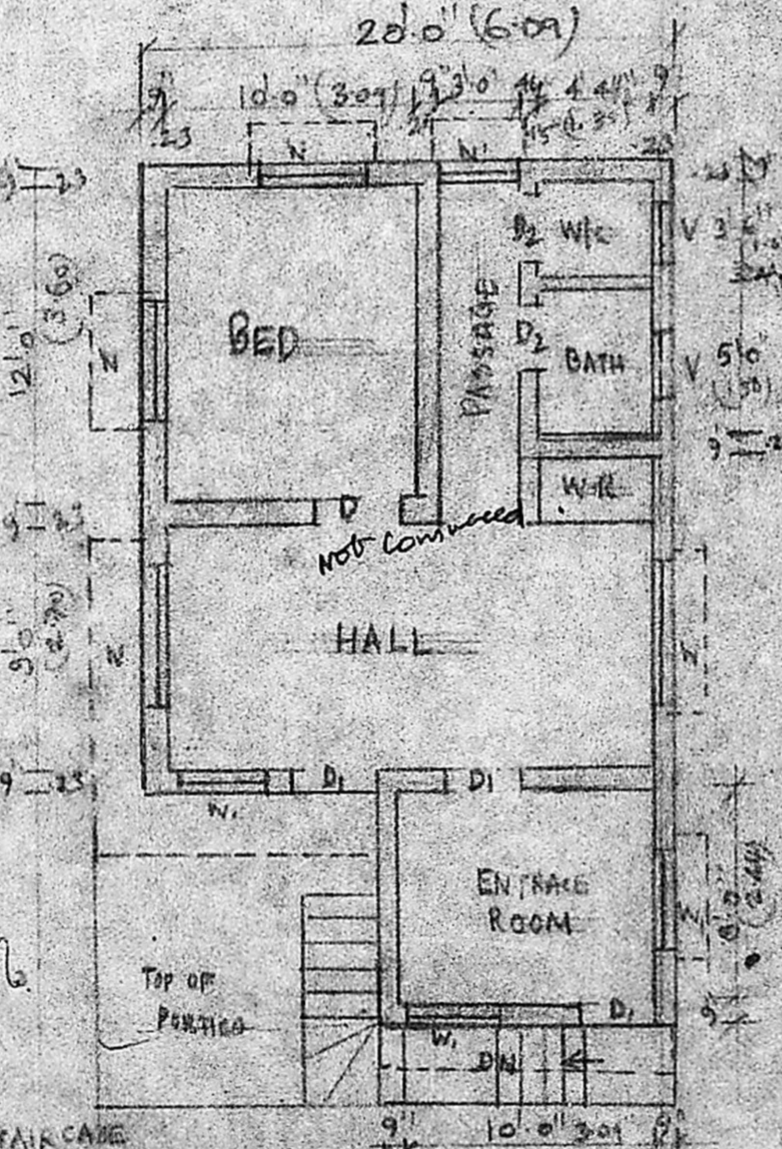

FIRST FLOOR PLAN

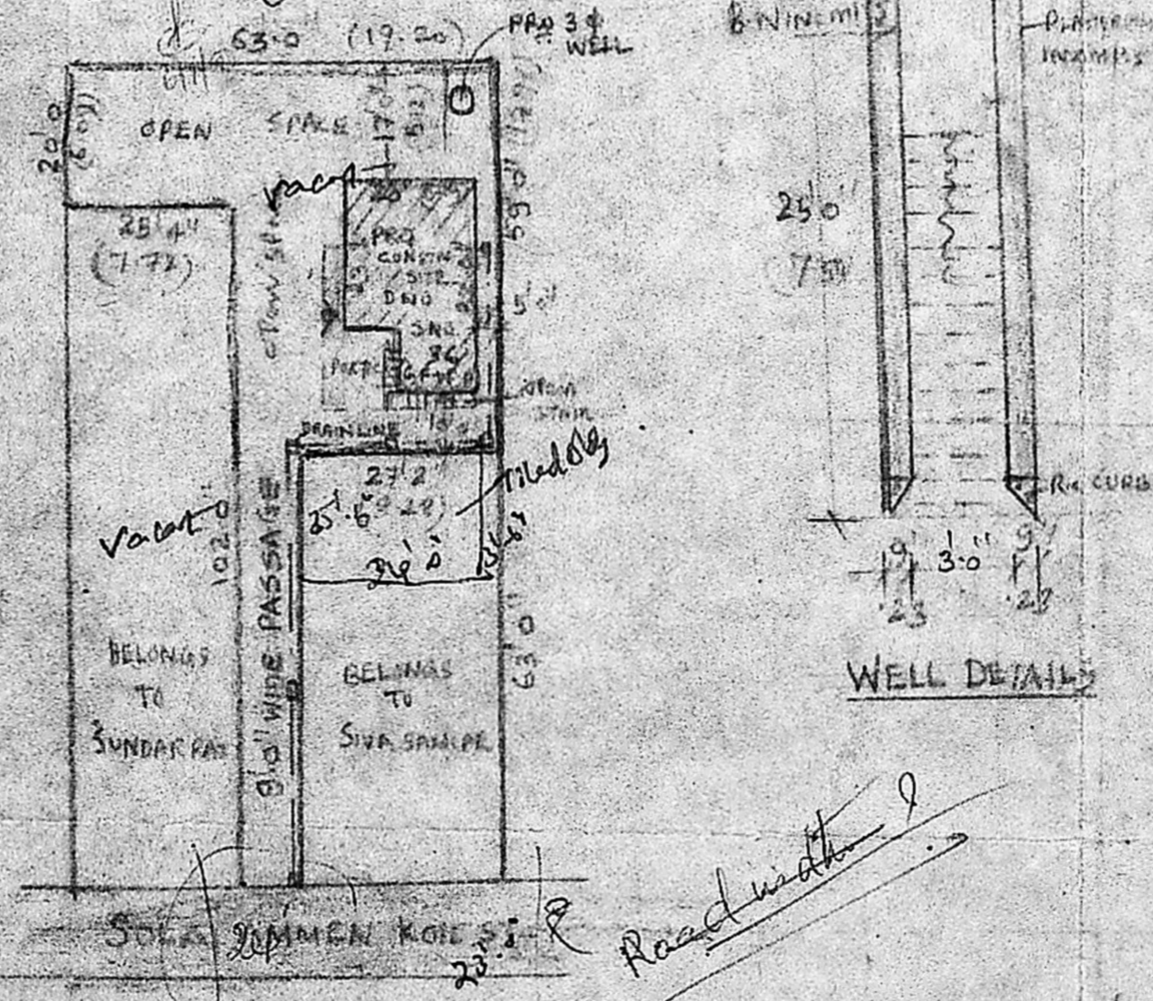

SITE PLAN

PRO WORK SHOWN THUS
 EXIS STREET " " " "
 BOUNDARY LINE " " " "
 PLOT EXTENT = 3331 Sqft
 PROPOSED PLINTH AREA = Gp + FF = 560 + 560 = 1120 Sqft
 FLOOR AREA = 920 Sqft

SPECIFICATION
 BRICKWORK IN CM 1:3 FOR FOUNDATION & SUPERSTRUCTURE WALL
 PLASTERING IN CM 1:3 FOR WALL & 1:2 FOR CEILING
 RCC 1:2:4 FOR FOUNDATION CONCRETE, 1:4:8 FOR FLOOR
 RCC 1:2:4 ITEMS USED WITH SUITABLE REINFORCEMENTS
 5" THK ROOF SLAB, 6" THK LINTEL, 2" THK SUNSHADE AT
 PLINTH BEAM & 4" THK CANOPY & STAIR SLAB & TC
 Mosaic flooring fixed with CM 1:3 & Polishing

JOINERY DETAILS

D	TR. STALLS FRASH DOOR	3'6" x 6'6"	105 X 175
D1	TR./C.N. DOUBLE LEAF DOOR	3'6" x 6'6"	0.9 X 1.9
D2	- DO -	2'6" x 6'6"	0.9 X 1.9
N	PLY GLAZED WITH FRAMED	4'0" x 6'0"	1.20 X 1.70
N1	- DO -	3'0" x 6'0"	0.9 X 1.70
V	GLAZED VENTILATORS	3'0" x 2'0"	0.9 X 0.60
FW	FRANCE WINDOW	7'0" x 6'6"	2.10 X 1.95

PLAN SHOWING THE PROPOSED RESIDENTIAL IN PLOT NO: DOOR NO: 12 OF S NO: 36 AT SOLAI AMMEN KOIL ST. AYANAVARAM, MADRAS 23 DVN BLOCK NO 14.

SCALE: 1" = 8'-0" or 1:100

V. Venkatesan

V. VENKATESAN, B.E. M.Sc. M.A.E.
 CIVIL ENGINEER
 Class I Licensed Surveyor No. 9
 CORPORATION OF MADRAS
 No. 3, Paper Mills Road, First Floor
 Near Perambur Church, Madras-11

OWNER SIGNATURE

LICENSED SURVEYOR